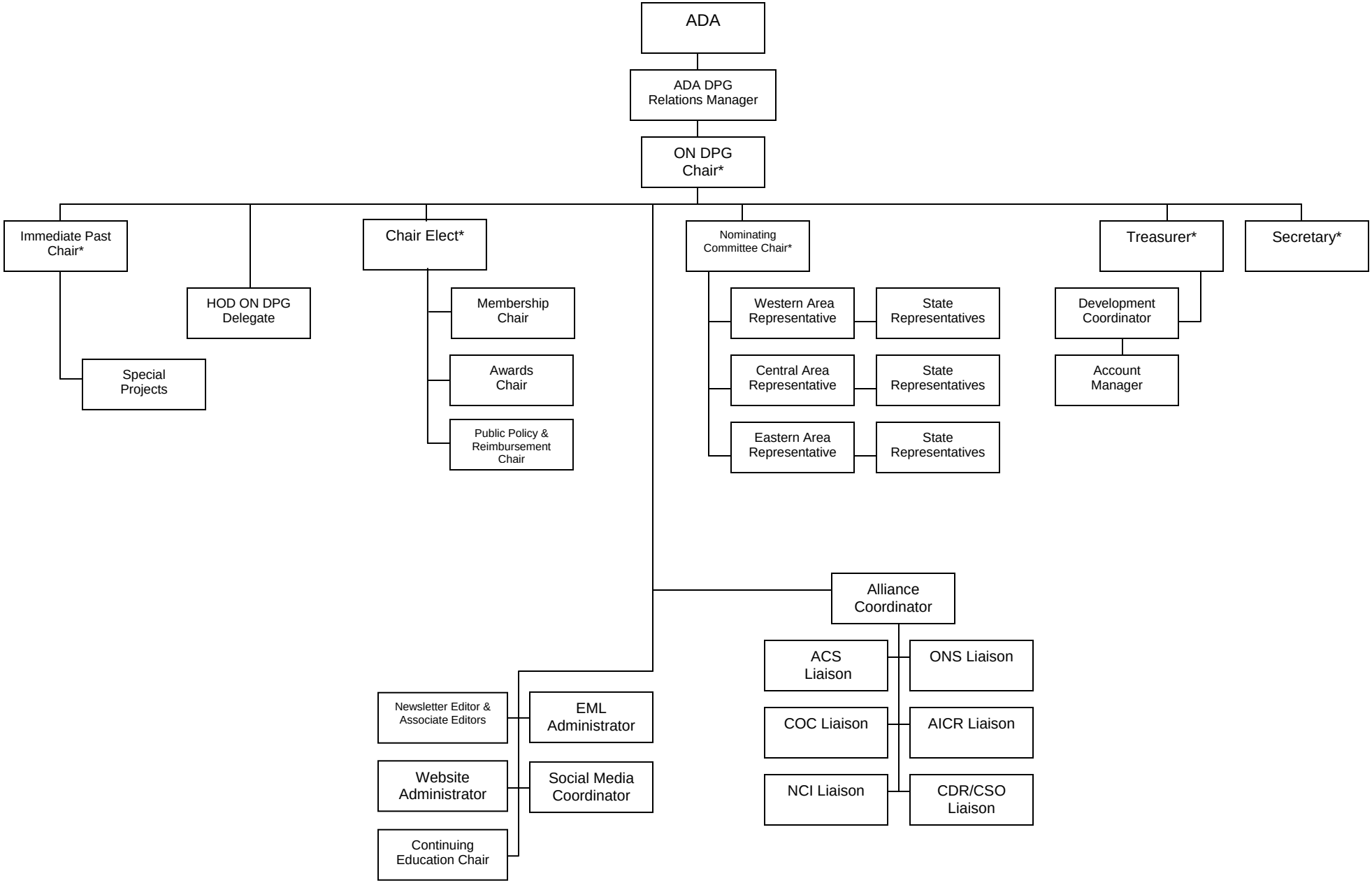

*Voting Members

Revised 6/11